

The JobClock[®]



Touch

Workers "touch" in and out every day.

Attach the battery-powered, weatherproof JobClock at each of your jobsites. Workers carry green and red "Keytabs" on their keyrings to clock in and out.

Green for go, red for stop. Simple and easy for your workers to use.

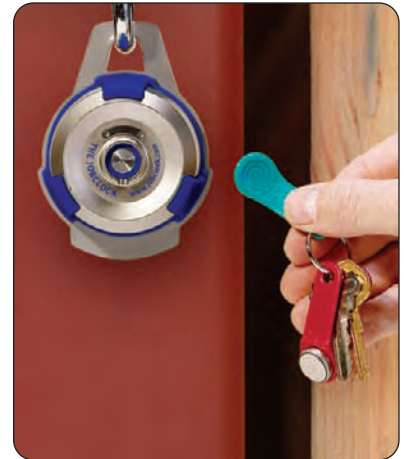

Collect

Your supervisors "collect" attendance records.

Use a Palm Pilot to collect attendance records from each JobClock. The in and out records can be previewed right at the jobsite.

Workers no longer have to fill in timecards and you no longer have to decipher them.

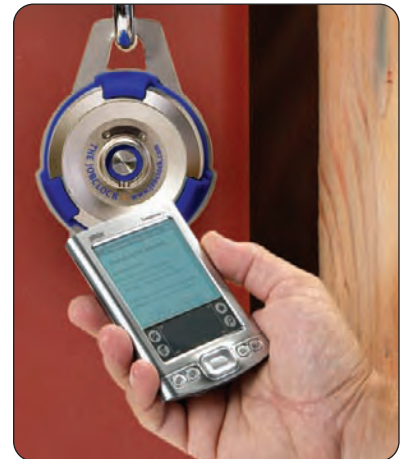

Print

You "print" attendance reports in seconds.

TimeSummit software creates reports for any particular employee, jobsite, or activity. The reports are easy to print and easy to read.

Eliminate time-consuming payroll calculations.



PocketClock®



PocketClock®

If you have crews on the move, you need a timeclock that can move with them.

PocketClock is software that turns a Palm into a portable timeclock for your workers, and a management tool for your supervisors.

PocketClock records worker time and attendance in just a few seconds...



To clock in:

- Workers enter their PIN.
- Tap **Go**.
- Select the cost code from a list.
...now they're on the clock.

To clock out:

- Workers enter their PIN.
- Tap **Stop**.
- ...now they're off the clock.

WHO SHOULD USE POCKETCLOCK?

- **Workers that visit multiple jobsites each day**
- **Companies that track more than ten cost codes**
- **Foremen who need to clock in and out for their workers**

You have crews that see 20 customers a week? Not a problem.

The PocketClock travels with your crews and can track them anywhere. The PocketClock also tracks travel time between locations. And with our protective Palm hard case, you can drop the Palm on the ground, pick it up and use it just like nothing happened.

Tracking dozens (or hundreds!) of cost codes?

Cost codes are PocketClock's specialty. You can sort and categorize them easily. You will know *who* was *where* and exactly *what* they were doing.

Need to add a jobsite on the fly?

With PocketClock, your foreman can add new jobsites in the field. At the end of the week, the attendance records AND the new jobsites are all transferred into your computer.

Employees can clock in for themselves or the foreman can do it for them. You choose.

Some companies work best if everyone clocks in for themselves and others want the foreman to take care of it for everyone. PocketClock can handle both. The foreman can even tell PocketClock who exactly is in his crew!

PocketClock speaks Spanish.

Tell PocketClock which employees prefer to speak Spanish and the screens appear in Spanish just for them. You can even enter Spanish translations of your cost codes for them to select from. At the end of the week, in the office, everything is back to English for your bookkeeper.

Who's Here Now?™

Your foreman can see a list of all the employees that are present at the jobsite. He can also see exactly when they arrived that morning and what cost code they clocked in with.

Already using JobClocks? Perfect!

PocketClocks and JobClocks are designed to work together. Use JobClocks at your larger projects and give PocketClocks to your crews doing short term work. At the end of the week, all of your attendance records will be accurate and complete. Employees can clock in and out on either - or even both - during the same week.



Introducing PocketClock®/GPS

Enhanced with GPS technology, PocketClock/GPS records the exact location of your workers when they clock in and out. Once records have been transferred to Exakttime's TimeSummit software, the system displays a map of the region, pinpointing jobsites and overlaying attendance data. Know your workers are on the job - and at the job - with PocketClock/GPS.

The JobClock®



TimeSummit® Software

Easy to read, powerful reporting

TimeSummit software is the heart of The JobClock System. With more than 25 reports, powerful filtering, exporting and customizable report options, you can review all of the employee and jobsite information — and make important decisions for your business.

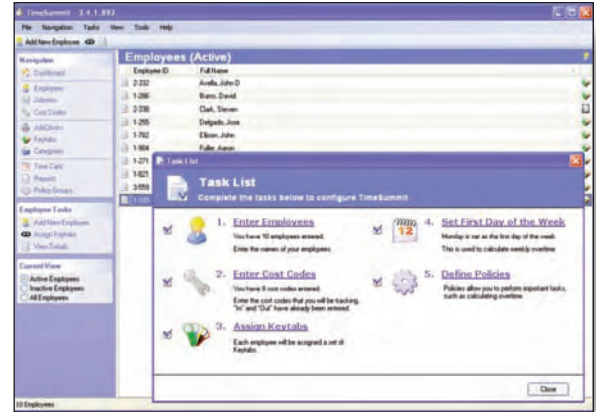

Employee time card report

Displays the total time worked by each employee in an easy to read layout for any date range. This report shows overtime automatically calculated for John Avella, using the Federal 40-hour work week, along with an optional signature line.

Employee Time Cards		Monday, July 14 - Saturday, July 19						
Avella, John D		Mon	Tue	Wed	Thu	Fri	Sat	Total
Jobsite Name	Cost Code	7/14	7/15	7/16	7/17	7/18	7/19	
Crestview Job	Labor	08:01	02:37	-	-	-	-	10:38
Crestview Job	Travel	-	00:23	-	-	-	-	00:23
Fairfax Job	Labor	-	05:35	08:23	05:19	-	-	19:17
Fairfax Job	Travel	-	-	-	00:45	-	-	00:45
Malibu Job	Labor	-	-	-	-	02:35	07:50	10:25
Shop	Labor	-	-	00:34	-	-	-	00:34
Shop	Travel	-	-	00:25	-	-	-	00:25
		08:01	08:35	09:22	08:39	07:50	-	42:27
Total Regular Hours	<input type="text" value="40:00"/>							
Total OT1 Hours	<input type="text" value="02:27"/>							
Total OT2 Hours	<input type="text" value="-"/>							

 Avella, John D
 I agree that this time card is a true and accurate representation of the time worked.

YOU HAVE QUESTIONS. TIMESUMMIT HAS ANSWERS.

- How many total hours did we spend on the Crestview job last summer?
- How many hours did John spend on billable labor vs. travel?
- What did we spend in overtime last month?
- Did we overbid framing and underbid drywall on that residential job?

We built TimeSummit to answer your questions easily and instantly.

Employee Touch Detail Report							
Monday, July 14 - Saturday, July 19							
Avella, John D							
Day	Date	Start Jobsite	Start Time	Stop Time	Stop Jobsite	Cost Code	Total
Monday	7/14	Crestview Job	7:16 AM	11:38 AM	Brentwood Job	Labor	04:22
Monday	7/14	Crestview Job	12:06 PM	3:45 PM	Brentwood Job	Labor	03:39
Daily Total							08:01
Tuesday	7/15	Crestview Job	6:55 AM	9:32 AM	Fairfax Job	Labor	02:37
Tuesday	7/15	Crestview Job	9:32 AM	9:55 AM	Brentwood Job	Travel	00:23
Tuesday	7/15	Fairfax Job	9:55 AM	11:22 AM	Brentwood Job	Labor	01:27
Tuesday	7/15	Fairfax Job	12:03 PM	4:11 PM	Fairfax Job	Labor	04:08
Daily Total							08:35
Wednesday	7/16	Shop	6:48 AM	7:22 AM	Shop	Labor	00:34
Wednesday	7/16	Shop	7:22 AM	7:47 AM	Shop	Travel	00:25
Wednesday	7/16	Fairfax Job	7:47 AM	11:20 AM	Fairfax Job	Labor	03:33
Wednesday	7/16	Fairfax Job	11:45 AM	4:35 PM	Fairfax Job	Labor	04:50
Daily Total							09:22

Employee touch detail report
 See the arrival and departure times of each employee at each jobsite. Note that travel time was recorded on Tuesday and Wednesday, which can be done using the Travel Keytab.

The JobClock®



LockBox Protective Enclosure



Master Pro Series® Padlock



Palm Tungsten E2™



Additional Keytabs to Track Cost Codes



PDA Soft Carrying Case



PDA Hard Carrying Case with Belt Clip



Palm Vehicle Power Charger

Replacement JobClock Battery

Modem Kit for Remote Communications



JobClock.NET™ Service that easily transfers time and attendance from the field to the office.

AccountLinx® Software
(Payroll and accounting exporter)



JobClock®

Rugged, weatherproof, battery-powered time clock that easily tracks attendance for each worker at every jobsite, 24/7.

Green Keytab™ - Clock in
Red Keytab™ - Clock out
Yellow Keytab™ (Optional) - Track travel

PocketClock®

Palm-based time and attendance software for crews on the move.

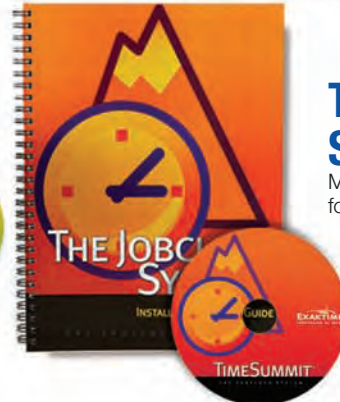

TimeSummit® Software

Management and reporting for The JobClock System.